MOLECULAR PHARMACOLOGY

Correction to "Fisetin, an Inhibitor of Cyclin-Dependent Kinase 6, Down-Regulates Nuclear Factor-κB-Regulated Cell Proliferation, Antiapoptotic and Metastatic Gene Products through the Suppression of TAK-1 and Receptor-Interacting Protein-Regulated IκBα Kinase Activation"

In the above article [Sung B, Mandey MK, and Aggarwal BB (2007) *Mol Pharmacol* **71:**1703–1714], the Fisetin structure presented in Fig. 1A was incorrect. The correct structure of Fisetin is shown below.

In addition, in the second paragraph of the article, in the sentence beginning "Fisetin (3,3′,4′,7-tetrahydroxyflavone) is a flavonoid . . .," the concentration range stated is incorrect. The concentration should be "0.1 to 160 μg/g."

The authors regret these errors and apologize for any confusion or inconvenience it may have caused.

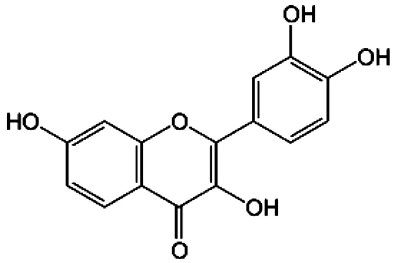

Fisetin (MW-286.24)

3,3',4',7-tetrahydroxy-flavone

Fig. 1A.

Downloaded from molpharm.aspetjournals.org at ASPET Journals on April 20, 2024